

# 2023-2024 年度報名表

## Application Form



**STANFORD**  
SWIM SCHOOL 史丹福游泳學校

裘錦秋中學(葵涌) 葵涌安捷街 1-11 號

Ju Ching Chu Secondary School (Kwai Chung) (1-11, On Chit Street, Kwai Chung)

學員游泳程度：(本校將根據學員的游泳程度而安排級別)

Student Swimming Level：(Swimming level will be arranged to student according to your following choices.)

從未習泳

Never Swim Before

已懂自由泳及能游 \_\_\_\_\_ 米

Able to swim Freestyle: \_\_\_\_\_ m

已懂蛙泳及 能游 \_\_\_\_\_ 米

Able to swim Breaststroke: \_\_\_\_\_ m

略懂游泳

Basic Swimming skill

已懂背泳及能游 \_\_\_\_\_ 米

Able to swim Backstroke: \_\_\_\_\_ m

已懂蝶泳及能游 \_\_\_\_\_ 米

Able to swim Butterfly: \_\_\_\_\_ m

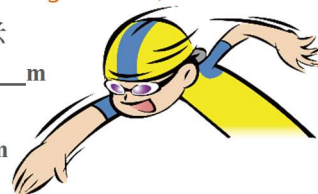

**小班教學時段(師生比例為 1:3) 適合 3 歲或以上(suitable for age 3 or above)**

Small Class Teaching Group (Coach to student ratio Maximum 1:3)

日期 Date	堂數 No. of lessons	評估日期 Assessment Day	星期 Week	每堂 1 小時 One hour per lesson	原價\$395/堂				
					連報優惠 Consecutive enrolling		單報 1 期		
					3 期 (A+D+F)	2 期 (A+D/D+F)			
<input type="checkbox"/> AI	7/7 – 3/11	18	6/10						
<input type="checkbox"/> DI	10/11 – 1/3 (9/2 停課 suspended)	16	2/2	五 Fri	下午 <input type="checkbox"/> 04:30 <input type="checkbox"/> 05:30 晚上 <input type="checkbox"/> 06:30 <input type="checkbox"/> 07:30 <input type="checkbox"/> 08:30				
<input type="checkbox"/> FI	8/3 – 28/6 (29/3 照常上課 meet as usual)	17	31/5						
<input type="checkbox"/> AJ	8/7 – 4/11 (30/9 照常上課 meet as usual)	18	7/10	六 Sat	上午 <input type="checkbox"/> 08:30 <input type="checkbox"/> 09:30 <input type="checkbox"/> 10:30 <input type="checkbox"/> 11:30 下午 <input type="checkbox"/> 12:30 <input type="checkbox"/> 01:30 <input type="checkbox"/> 02:30 <input type="checkbox"/> 03:30 <input type="checkbox"/> 04:30 <input type="checkbox"/> 05:30 <input type="checkbox"/> 06:30 <input type="checkbox"/> 07:30 <input type="checkbox"/> 08:30	\$290 堂 lesson	\$325 堂 lesson	\$365 堂 lesson	
<input type="checkbox"/> DJ	11/11 – 2/3 (10/2 停課 suspended)	16	3/2						
<input type="checkbox"/> FJ	9/3 – 29/6 (30/3 照常上課 meet as usual)	17	1/6						
<input type="checkbox"/> AK	9/7 – 5/11 (1/10 照常上課 meet as usual)	18	8/10	日 Sun	上午 <input type="checkbox"/> 08:30 <input type="checkbox"/> 09:30 <input type="checkbox"/> 10:30 <input type="checkbox"/> 11:30 下午 <input type="checkbox"/> 12:30 <input type="checkbox"/> 01:30 <input type="checkbox"/> 02:30 <input type="checkbox"/> 03:30 <input type="checkbox"/> 04:30 <input type="checkbox"/> 05:30 <input type="checkbox"/> 06:30 <input type="checkbox"/> 07:30 <input type="checkbox"/> 08:30				
<input type="checkbox"/> DK	12/11 – 3/3 (11/2 停課 suspended)	16	4/2						
<input type="checkbox"/> FK	10/3 – 30/6	17	2/6						

# 裘錦秋中學(葵涌)

## 大班優惠時段(師生比例為 1:4-8) 適合 3 歲或以上(suitable for age 3 or above)

Promotion period (Coach to student ratio Maximum 1:4-8)

日期 Date	堂數 No. of lessons	評估 日期 Assessment Day	星期 Week	每堂 1 小時 One hour per lesson	原價\$395/堂			
					連報優惠 Consecutive enrolling		單報 1 期	
					3 期 (A+D+F)	2 期 (A+D/D+F)		
<input type="checkbox"/> A5	7/7 – 3/11	18	6/10	五 Fri	晚上 <input type="checkbox"/> 07:30 <input type="checkbox"/> 08:30	\$245 堂 lesson	\$280 堂 lesson	\$305 堂 lesson
<input type="checkbox"/> D5	10/11 – 1/3 (9/2 停課 suspended)	16	2/2					
<input type="checkbox"/> F5	8/3 – 28/6 (29/3 照常上課 meet as usual)	17	31/5					
<input type="checkbox"/> A6	8/7 – 4/11 (30/9 照常上課 meet as usual)	18	7/10	六 Sat	下午 <input type="checkbox"/> 12:30 <input type="checkbox"/> 01:30 <input type="checkbox"/> 02:30 <input type="checkbox"/> 03:30 <input type="checkbox"/> 04:30 <input type="checkbox"/> 05:30	\$245 堂 lesson	\$280 堂 lesson	\$305 堂 lesson
<input type="checkbox"/> D6	11/11 – 2/3 (10/2 停課 suspended)	16	3/2					
<input type="checkbox"/> F6	9/3 – 29/6 (30/3 照常上課 meet as usual)	17	1/6					
<input type="checkbox"/> A7	9/7 – 5/11 (1/10 照常上課 meet as usual)	18	8/10	日 Sun	下午 <input type="checkbox"/> 12:30 <input type="checkbox"/> 01:30 <input type="checkbox"/> 02:30 <input type="checkbox"/> 03:30 <input type="checkbox"/> 04:30	\$245 堂 lesson	\$280 堂 lesson	\$305 堂 lesson
<input type="checkbox"/> D7	12/11 – 3/3 (11/2 停課 suspended)	16	4/2					
<input type="checkbox"/> F7	10/3 – 30/6	17	2/6					

### 報名方法 : Enrollment Method

 查詢或報名可致電 2267-8866 Enquiry hotline 2267-8866

 於泳池開放時間內到接待處報名 Visit at our pool counter during pool opening hours:

- ◇ 星期五：下午五時至晚上八時 Friday : 1700-2000
- ◇ 星期六：上午十時至下午五時 Saturday: 1000-1700
- ◇ 星期日：上午十時至下午四時 Sunday : 1000-1600

### 報讀學員資料

姓名 Name (中) \_\_\_\_\_ (英) \_\_\_\_\_ 性別 Sex \_\_\_\_\_ 年齡 Age \_\_\_\_\_ 出生日期 Date of birth \_\_\_\_\_

聯絡電話 Mobile \_\_\_\_\_ 中文地址 Address \_\_\_\_\_

就讀學校 School \_\_\_\_\_ 電郵 Email \_\_\_\_\_

#### 注意事項 Precaution:

- 注意 Condition 1: 一經報名後，如報讀課程能如期舉行，本校不會作另行通知。學員可依照所報讀課程之開課日期及時間(提早 15 分鐘)直接到泳池接待處點名及集合上課。  
All successful applicants will not be notified. Student should report at the pool reception 15 minutes prior to the class according to the date and time in the time-table
- 注意 Condition 2: 上課期間，學員必須佩戴“史丹福游泳學校指定泳帽”及帶同“學員游泳手冊”(成人班學員除外)，泳帽(\$98)及手冊(\$90)可於泳池接待處購買。  
All students (Except student in Adult class) are compulsory to wear the "Stanford Swimming Cap" and bring "Student handbook" during the lesson; the cap (\$98) and the handbook (\$90) is available for purchase at pool reception.
- 注意 Condition 3: 報名前及上課前請細閱本校之家長及學員需知，詳情可瀏覽本校網頁 www.stanfordswim.com.hk 之『家長及學員需知』。  
Please study our school "Guidelines for Parents & Students" showing on our website: <http://www.stanfordswim.com.hk> before enrollment
- 注意 Condition 4: 如該時間內，報讀同一泳式人數不足，學員或會編排與其他泳式之學員一同上課。  
If there are not sufficient students at assigned courses, the School has reserved the right to arrange the students to another courses
- 注意 Condition 5: 如該時間泳班人數不足，本校有權要求學員更改至其他泳班時間。  
If there are not enough students in that particular timeslots, Stanford reserves the right to arrange the students to another timeslots
- 注意 Condition 6: 本人同意其資料可作本校或其附屬公司作推廣、設計新服務及改善現有服務的用途。  
I agree that my information can be used by Stanford or its subsidiaries for promotion, design of new services and improvement of existing services.
- 注意 Condition 7: 嬰幼兒課程：每次只可允許一名成人陪同下水上課；而成人需戴防護面罩下水上課，面罩(\$30)可於接待處購買；  
Waterbabies Course: Student should be accompanied by one adult only. Parent should wear "Anti mask" during the lesson, "Anti mask"(\$30) is sold at our pool counter.

家長/監護人簽名 Signature \_\_\_\_\_ 家長/監護人姓名 Name \_\_\_\_\_ 日期 Date \_\_\_\_\_

此表格截止使用日期為  
Application deadline  
20-8-2023